

ALTO 1

med swag.

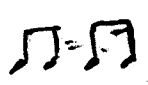

RIVER STAY AWAY FROM MY DOOR

INTRO

A

11.

B

C

D

KEY!

12.

ALTO 1

- RIVER STAY AWAY FROM MY DOOR -

Five empty musical staves, each consisting of five horizontal lines, provided for further notation.

ALTO 1

ALTO 2

med swing

$\text{♩} = \text{♩} \cdot \text{♩}$

RIVER STAY AWAY FROM MY DOOR

INTRO

A

B

C

D

KEY

E

F

G

TENOR 2

Med Swing

RIVER STAY AWAY FROM MY DOOR

INTRO

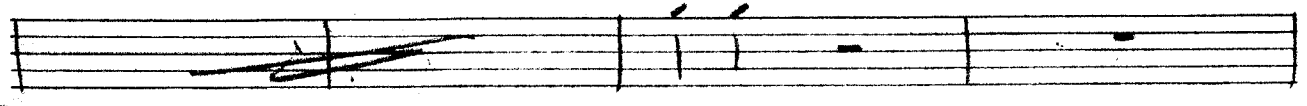
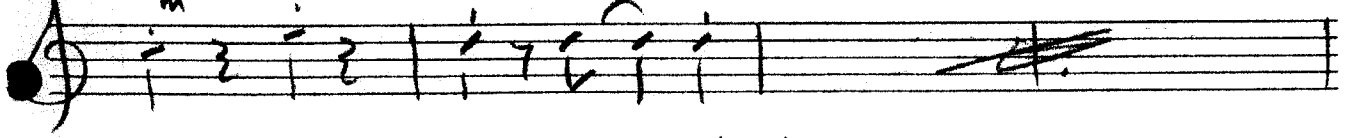

A

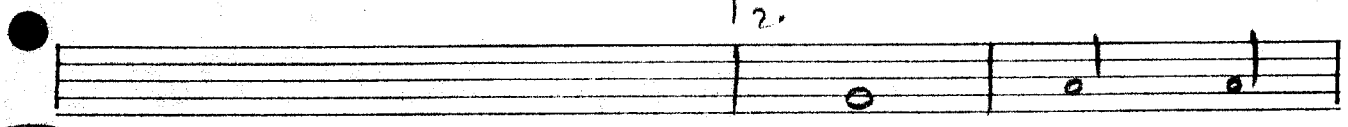
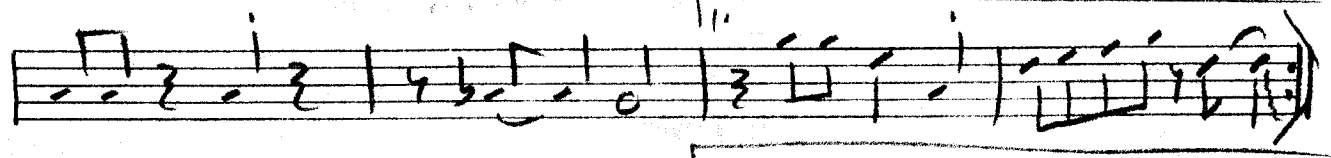
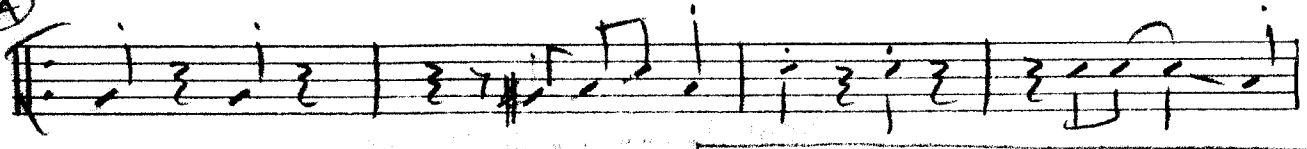

B

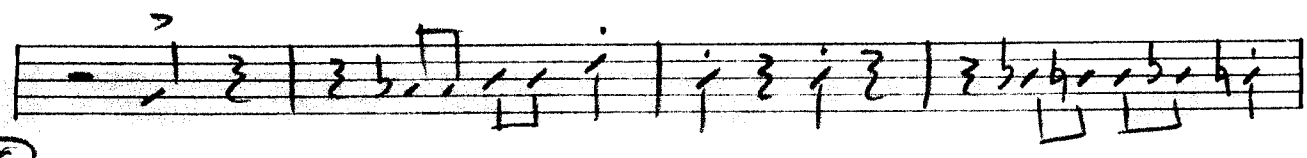
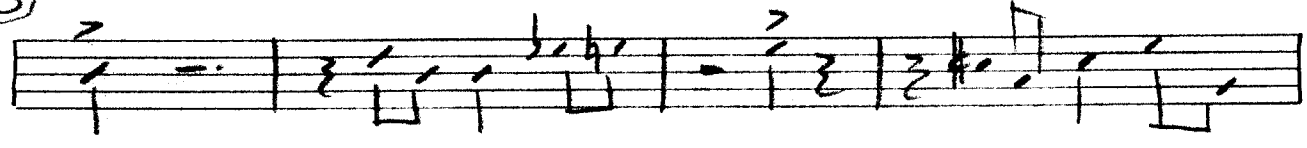

C

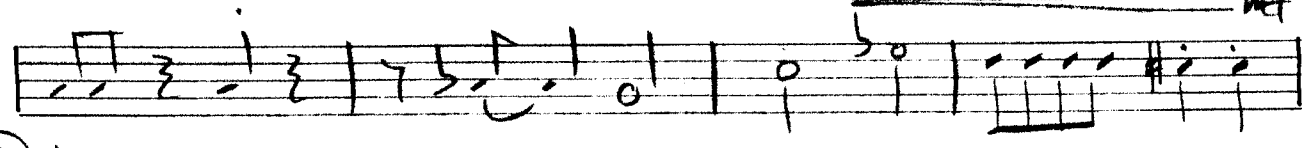
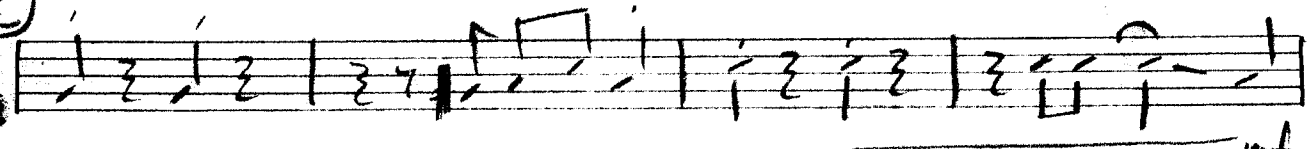

D key

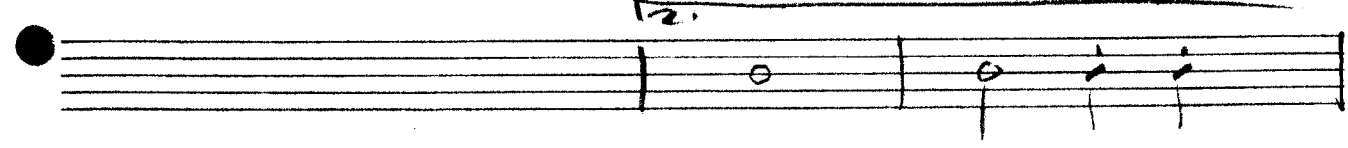
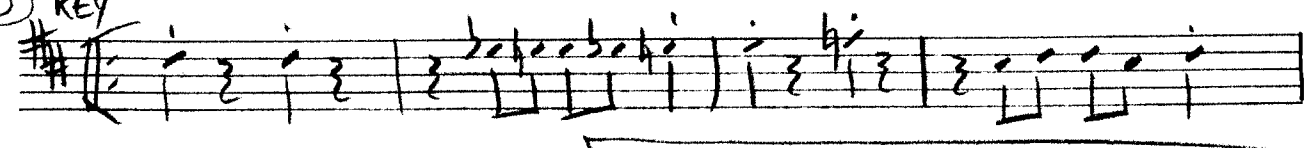

E

F

G

TENOR 2

med swing

$\text{♩} = \text{♩}$

RIVER STAY AWAY FROM MY DOOR

WTRG

Intro

A

B

C

D

KEY!

E

F

G

BARI (INTRO)

med. swng.

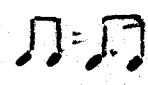

RIVER STAY AWAY FROM MY DOOR

BARI

- RIVER STAY AWAY FROM MY DOOR -

E

F

G

BARI

BONE 1
INTRO

med swing

RIVER STAY AWAY FROM MY DOOR

Section A: Handwritten musical notation on a single staff, featuring a long horizontal line with a vertical tick mark, possibly representing a sustained note or a specific rhythmic pattern.

Section B: Handwritten musical notation on a single staff, consisting of rhythmic patterns represented by vertical lines and stems, with some notes indicated by small circles.

Section C: Handwritten musical notation on a single staff, featuring a long horizontal line with a vertical tick mark, similar to Section A.

Section D KEY: Handwritten musical notation on a single staff, starting with a treble clef and a key signature of two sharps (D major). It includes a long horizontal line with a vertical tick mark.

Section E: Handwritten musical notation on a single staff, featuring rhythmic patterns and notes with stems.

Section F: Handwritten musical notation on a single staff, featuring rhythmic patterns and notes with stems.

BONE 1

- RIVER STAY AWAY FROM MY DOOR -

Pg. 2

A series of ten empty musical staves, each consisting of five lines, provided for additional notation.

TROM 1

BONE 3

med swing

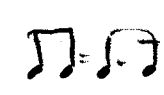

RIVER STAY AWAY FROM MY DOOR

INTRO

m.

A

B

C

D KEY

E

F

BONE 3

-RIVER STAY AWAY FROM MY DOOR-

Pg. 2

(5)

A series of ten empty musical staves, each consisting of five lines, provided for further notation.

TRON 3

TRUMPET

RIVER STAY AWAY FROM MY DOOR
med. swing

INTRO

(A) cup mute

Staff (A) marked 'cup mute', showing a melodic line with notes and rests, including a '4' marking.

(B)

(C) open

Staff (C) marked 'open', showing a melodic line with notes and rests, including a '8' marking.

(D) key!

Staff (D) marked 'key!', showing a melodic line with notes and rests, including a '4' marking.

(E)

(F)

TRUMPET I

- RIVER STAY AWAY FROM MY DOOR -

TRUMPET 2

med swing

RIVER STAY AWAY FROM MY DOOR

INTRO

(A) cup mute

(B)

(C)

(C) open.

(D) KEY

(D)

(D)

(E)

(E)

(F)

TRUMPET 2

- RIVER STAY AWAY FROM MY DOOR

A series of ten empty musical staves, each consisting of five lines, provided for additional notation or practice.

Tpt. 3 med Swing. River Stay Away From My Door

INTRO
M $\frac{7}{4}$ +

A cup mute $\frac{4}{4}$ mt

B

C

D open 8

D KEY

E

E

E

F

F

TRUMPET 3

RIVER STAY AWAY FROM MY DOOR

TRUMPET 4

med slow

RIVER STAY AWAY FROM MY DOOR

INTRO

(A) *ap mut.*

(B)

(C) *open.*

(D) *KEY!!*

(E)

(F)

TRUMPET 4

- RIVER STAY AWAY FROM MY DOOR -

A series of ten empty musical staves, each consisting of five horizontal lines, provided for practice or additional notation.

CHORDS

RIVER STAY AWAY FROM MY DOOR

INTRO

BASS PLAY 2

B \flat 6, G 7 | C m^7 , F 7 |

F ped | 7 6 5 4 3 2 1

A

B \flat 6 | / | E \flat 6, E 0 | B \flat 6

C 9 | G \flat 7, F 7 | B \flat 6, G 7 | C m^7 , F 7 |

BASS PLAY 4

12.

B \flat 6 | E 0 , A 7 |

B

D m^7 | / | A 7 | D m^7 | G 7

F 6 | F \sharp^0 | ~~C 7~~ | ~~F 7~~

C

BASS PLAY 2

B \flat 6 | / | E \flat 6, E 0 | B \flat 6

BASS PLAY 4

C 9 | G \flat 7, F 7 | B \flat 6, E \flat 9 | D m^7 , G \flat 13 |

D

KEY!

C 6 | C 7 | F 6 , F \sharp^0 | C 6

D 9 | A \flat 7, G 7 | C 6 , E \flat 9 | A \flat 7, G 7 +5 |

12.

C 6 | F \sharp^0 , B 7 +5 |

(E)

Em7 | 1/2 | 1/2 | A7

G6 | G#o | D7 | G7

(F)

C6 | C9 | F6, F#o | C6

D9 | G7 | C6 | C7 B7 Bb7 A7

BASS PLAY 2

D9 | Ab7, G7 | C7, B7 | Bb7, A7

BASS PLAY 4

D9 | G7 | C6 | D9, G13

|| C6 4 C6 A ||

Empty musical staves for practice.

DRUMS

RIVER STAY AWAY FROM MY DOOR

INTRO HI-HAT med swing

A HI-HAT

B

C HI-HAT

D RIDE

E

DRUMS

- RIVER STAY AWAY FROM MY DOOR -

Pg. 2

Eight empty musical staves, each consisting of five horizontal lines, arranged vertically. These staves are provided for additional notation or practice.

DRUMS.

Med SW. 23.

RIVER STAY WAY FROM MY DOOR.

Vocal.

INTRO

A

I'll keep go-in' my way you keep go-ing your way

Ri-ver stay a way from my door

I got me a ca-bin you dont need my ca-bin

Ri-ver stay a way from my door

B

Dont come up a-ny high-er im so all a lone

Leave the bed and the fire that is all i own

C

I aint brea-kin' your heart dont start brea-kin' my heart

Ri-ver stay a way from my door

D

lyrics as before!

Ri-ver stay a way from my door

Ri-ver stay a way from my door

Ri-ver stay a way from my door

